# 2026 Windham Regional Plan

# Future Land Use

**DRAFT PROPOSED** 6/5/2026

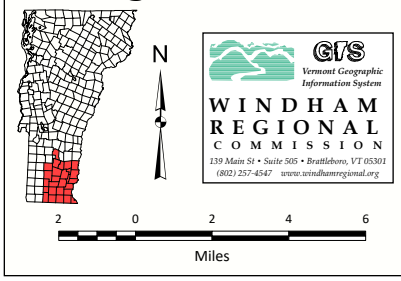


GIS Vermont Geographic Information System
WINDHAM REGIONAL COMMISSION
139 Main St • Suite 505 • Brattleboro, VT 05301
(802) 257-4547 www.windhamregional.org

June 2026; U:\GIS\regional_plan_2026\Maps\FutureLandUse.aprx:

Note: This map should be used for general reference and planning purposes only.

Data source: Windham Regional Commission GIS data.
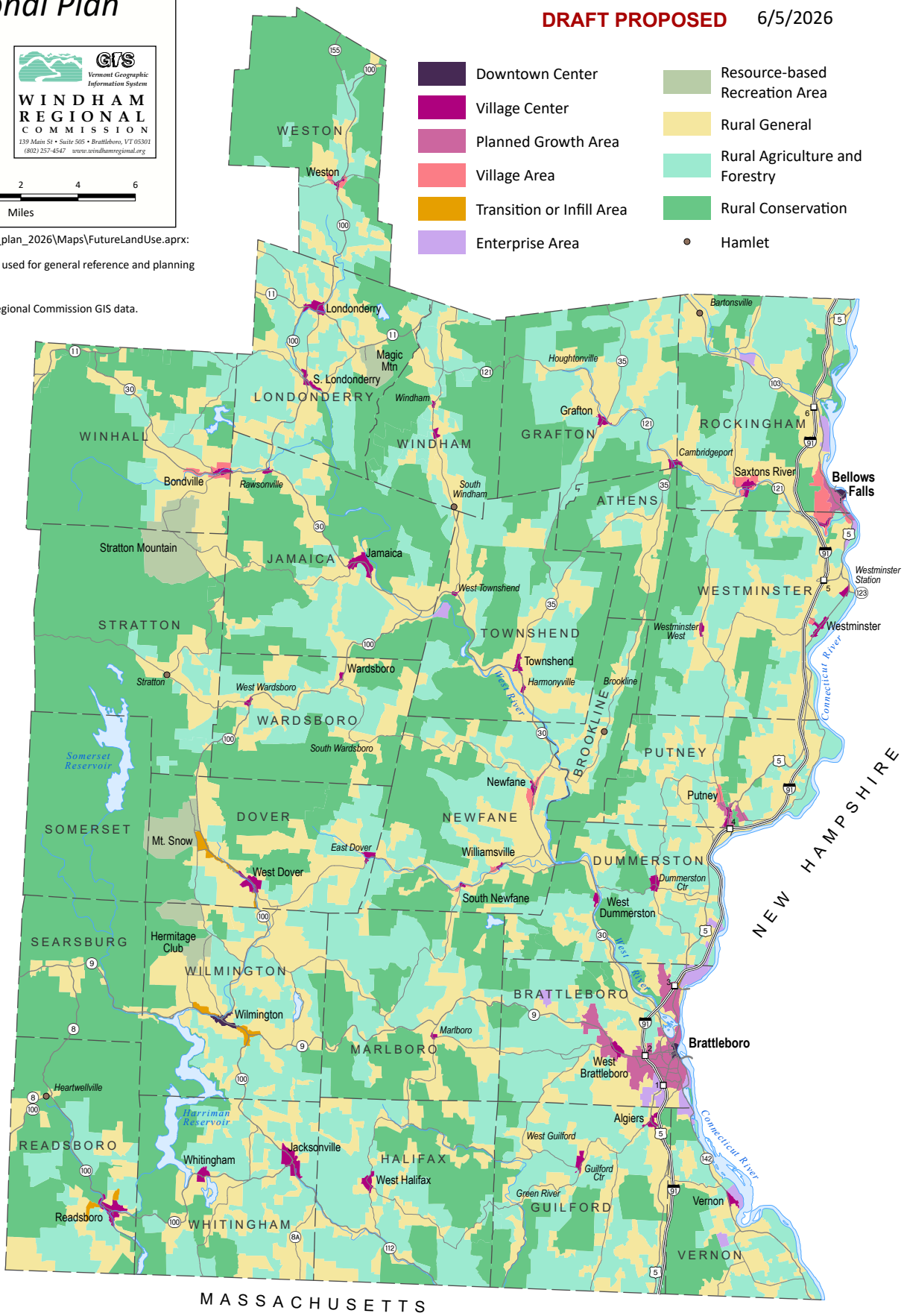
- Downtown Center
- Village Center
- Planned Growth Area
- Village Area
- Transition or Infill Area
- Enterprise Area
- Resource-based Recreation Area
- Rural General
- Rural Agriculture and Forestry
- Rural Conservation
- Hamlet